

# Street of Dreams

The original arrangement as recorded by the Stan Kenton Orchestra

Alto Saxophone 1

Composed by Lewis & Young

Arranged by Stan Kenton

SLOWLY

$\text{♩} = 60$

# Street of Dreams

The original arrangement as recorded by the Stan Kenton Orchestra

Alto Saxophone 2

Composed by Lewis & Young

Arranged by Stan Kenton

SLOWLY  
♩ = 60

Street of Dreams - Alto Saxophone 2

# Street of Dreams

The original arrangement as recorded by the Stan Kenton Orchestra

Tenor Saxophone 1

Composed by Lewis & Young

Arranged by Stan Kenton

SLOWLY

$\text{♩} = 60$

Street of Dreams - Tenor Saxophone 1

# Street of Dreams

The original arrangement as recorded by the Stan Kenton Orchestra

Tenor Saxophone 2

Composed by Lewis & Young

Arranged by Stan Kenton

SLOWLY

$\text{♩} = 60$

25

33

Soli

Street of Dreams - Tenor Saxophone 2

# Street of Dreams

The original arrangement as recorded by the Stan Kenton Orchestra

Baritone Saxophone

Composed by Lewis & Young

Arranged by Stan Kenton

**SLOWLY**  
♩ = 60  
TRM 5

TRB 5

*p*

9 17

TRB 5

25

*ff*

3 *dim.*

33

4 *Soli*

*mp* *f* *dim.* 3 3

*f* *mp*

41

*f* *mf* 3 *f*

dim. *mp*

3 2 *f*

# Street of Dreams

The original arrangement as recorded by the Stan Kenton Orchestra

Trumpet 1

Composed by Lewis & Young  
Arranged by Stan Kenton

**SLOWLY**  
♩ = 60

# Street of Dreams

The original arrangement as recorded by the Stan Kenton Orchestra

Trumpet 2

Composed by Lewis & Young  
Arranged by Stan Kenton

**SLOWLY**  
♩ = 60

9 17 25

8 8 8

*ff*

3 3 4

dim.

33 41

8 10

# Street of Dreams

The original arrangement as recorded by the Stan Kenton Orchestra

Trumpet 3

Composed by Lewis & Young  
Arranged by Stan Kenton

SLOWLY  
♩ = 60

8 8 8 3

9 17 25

ff

3 3 4 8

dim.

41 10

# Street of Dreams

The original arrangement as recorded by the Stan Kenton Orchestra

Trumpet 4

Composed by Lewis & Young

Arranged by Stan Kenton

**SLOWLY**  
♩ = 60

9 17 25

8 8 8 > *ff*

4

dim.

33 41

8 10

# Street of Dreams

The original arrangement as recorded by the Stan Kenton Orchestra

Trombone 1

Composed by Lewis & Young

Arranged by Stan Kenton

**SLOWLY**  
♩ = 60 *Soli*

*Soft* *p* *p* *ff* *dim.*

9 4 17 8 25 3 4

33 8 41 10

# Street of Dreams

The original arrangement as recorded by the Stan Kenton Orchestra

Trombone 2

Composed by Lewis & Young

Arranged by Stan Kenton

**SLOWLY**  
♩ = .60  
Soli

*p* **9** *p*

**17** **25** *p*

8 3 3 3

*ff* **33** **41** *dim.*

4 8 10

# Street of Dreams

The original arrangement as recorded by the Stan Kenton Orchestra

Trombone 3

Composed by Lewis & Young

Arranged by Stan Kenton

**SLOWLY**  
♩ = 60  
Soli

# Street of Dreams

The original arrangement as recorded by the Stan Kenton Orchestra

Trombone 4

Composed by Lewis & Young

Arranged by Stan Kenton

**SLOWLY**  
♩ = 60  
Soli

Guitar

# STREET OF DREAMS

$\text{♩} = 60$

(Kenton)

$D_9^m$   $G_7^b9$   $C$   $C\#^o$   $D_9^m$   $G_7^b9$   $C$   $G_7$

$G_m7$   $C_7$   $F^b$   $Bb7$   $E_m7$   $A_7$   $D_7$   $F_m^b$   $G_7$   $D_7$   $D_7^b$

$C$   $Bbm7$   $E_7^b9$   $A^bb$   $C_m7$   $F_7$   $Bbm7$   $E_7^b9$

$A_7^b$   $E_m7$   $A_7$   $D_7^b$   $G_7^b9$   $A_7^b$   $F_7$   $Bb7$   $B_7^b9$

*cresc*  $Bbm7$   $E_7$   $A^bb$   $C_7+$   $F_m7$   $E_7$  *Dim.*  $E^b$   $E^o$   $F_m7$

$E_7$   $E_7^b$   $Bbm7$   $E_7^b$   $A_7$   $A_7^b$   $D_7^b$   $E^b$   $C_7^b9$   $C_7$

$F_7$   $F_m7^b9$   $Bb7$   $E_9$   $E^b$   $E^b$   $E^b$

# Street of Dreams

The original arrangement as recorded by the Stan Kenton Orchestra

Drums

Composed by Lewis & Young

Arranged by Stan Kenton

SLOWLY.

♩ = 60

brushes - time

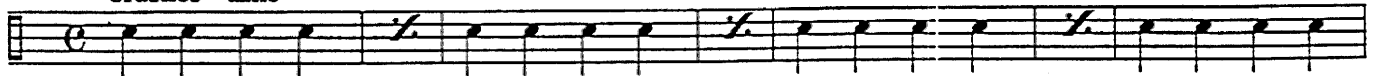

*p*

9

17

25

To Mallets

To Brushes

cresc.

*ff*

dim.

33

Sax Soli

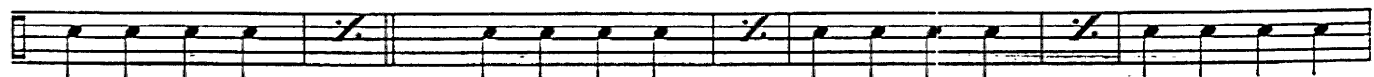

41

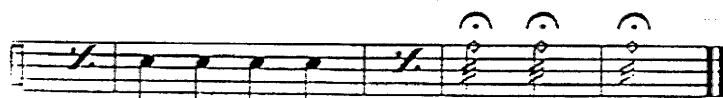
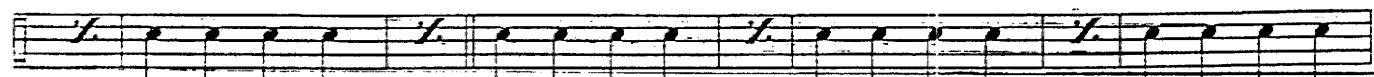

# Street of Dreams

The original arrangement as recorded by the Stan Kenton Orchestra

Bass

Composed by Lewis & Young

Arranged by Stan Kenton

SLOWLY

♩ = 60

25

33

Sax Soli

41

# Street of Dreams

The original arrangement as recorded by the Stan Kenton Orchestra

Piano

Composed by Lewis & Young

Arranged by Stan Kenton

**SLOWLY**  
♩ = 60

8

9

SOLO

3

3

2

3

17

4

A+7

Cmi7 F7 Bbmi7 Eb7(b9) Ab7

25

ff

Ebmi7 Ab7 Dbma7 G9 Abma9

cresc.

41

33

8

8

Fmi9 E7 Ebma9

dtm.
